When Johnny Comes Marching Home

When Johnny comes marching home again, hurrah, hurrah,
We'll give him a hearty welcome then, hurrah, hurrah;
The men will cheer, the boys will shout,
The ladies, they will all turn out,
And we'll all feel gay when Johnny comes marching home.
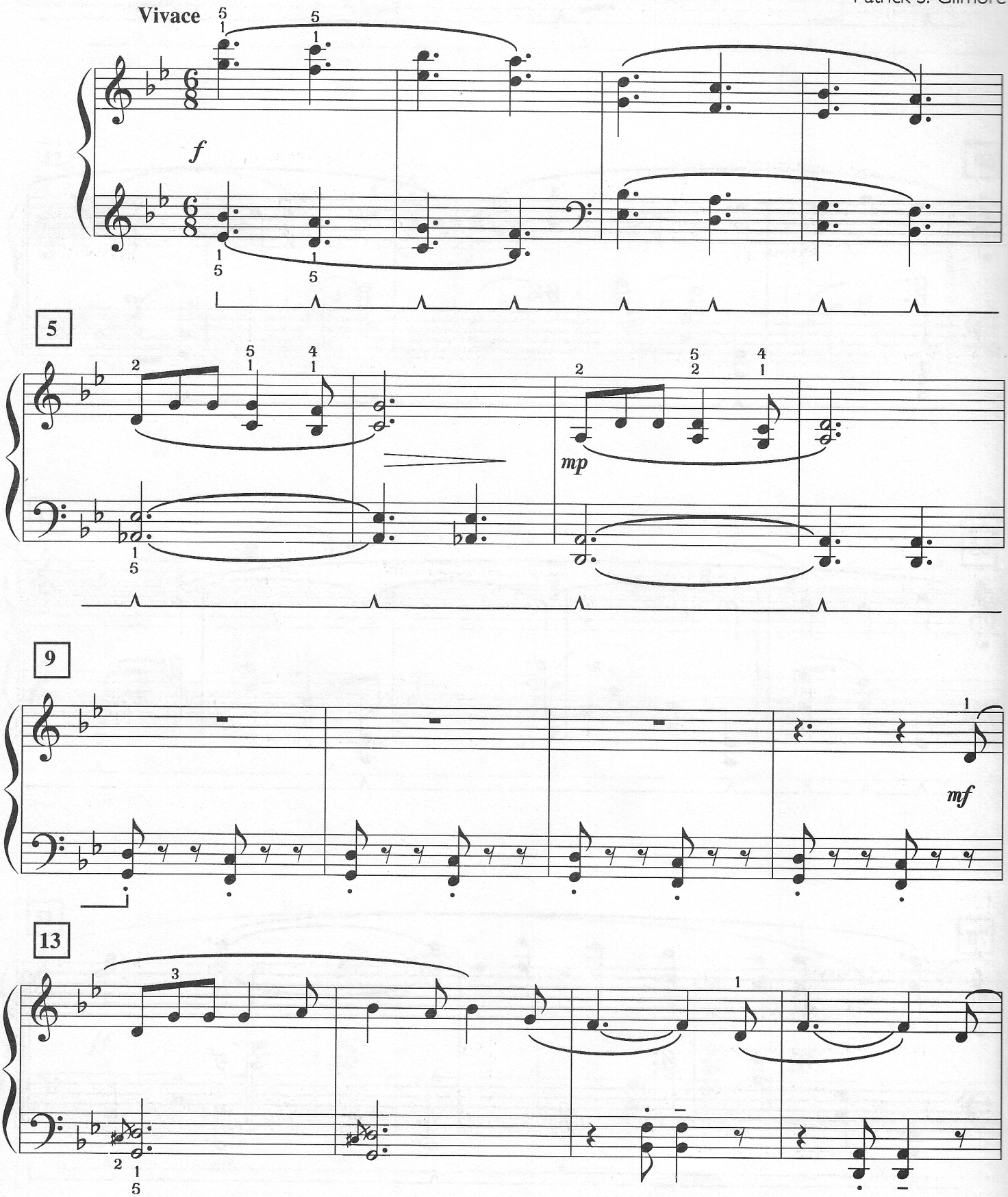
Words and Melody by
Patrick S. Gilmore